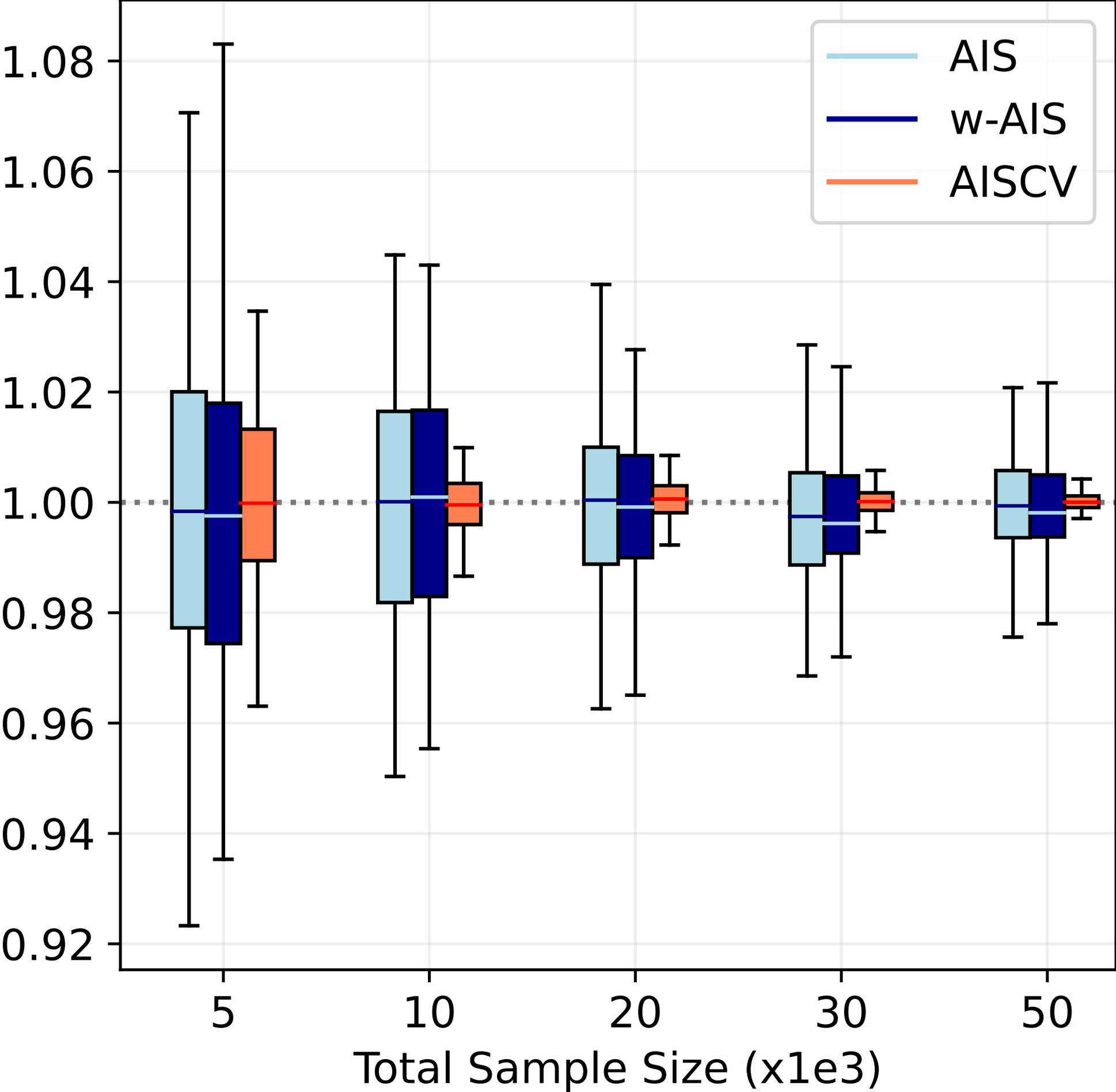
AIS
w-AIS
AISCV
1.08
1.06
1.04
1.02
1.00
0.98
0.96
0.94
0.92
5
10
20
30
50
Total Sample Size (x1e3)